

These drawings and specifications are the property and copyright of the consultant and shall not be used on any other work except by agreement with the consultant. Written dimensions shall take preference over scaled dimensions and shall be verified on the job site. Any discrepancy shall be brought to the notice of the consultant prior to the commencement of any work.

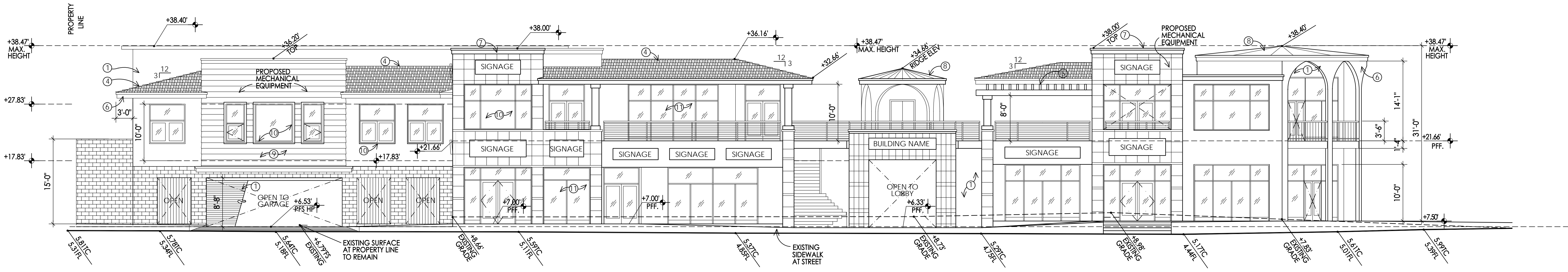

1 WEST ELEVATION SCOTT STREET  
 1/8" = 1'-0"

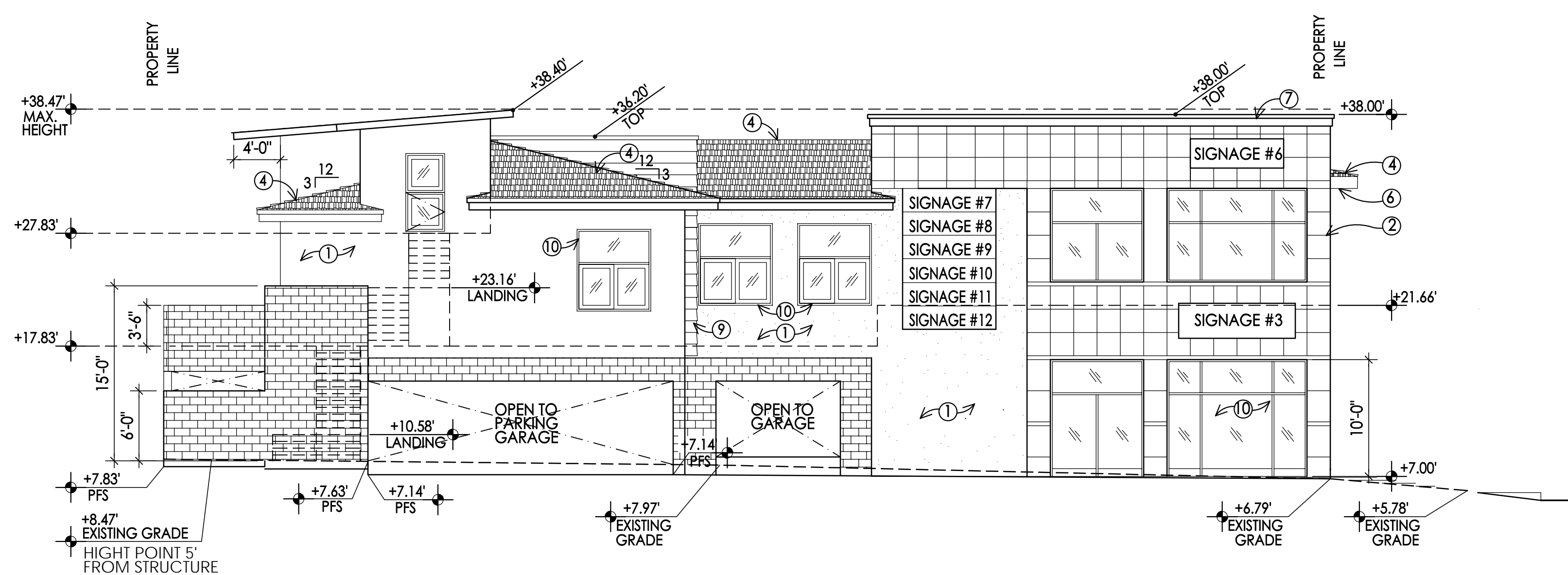

2 NORTH ELEVATION  
 1/8" = 1'-0"

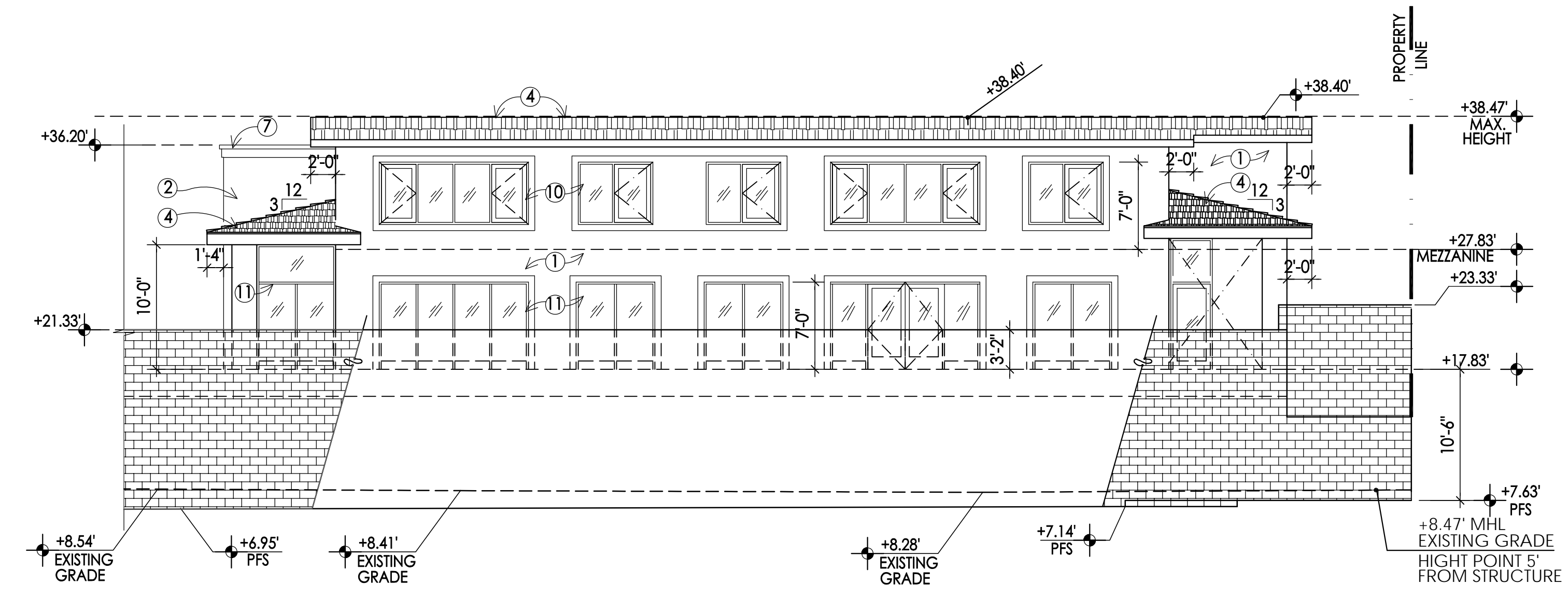

3 EAST ELEVATION  
 1/8" = 1'-0"

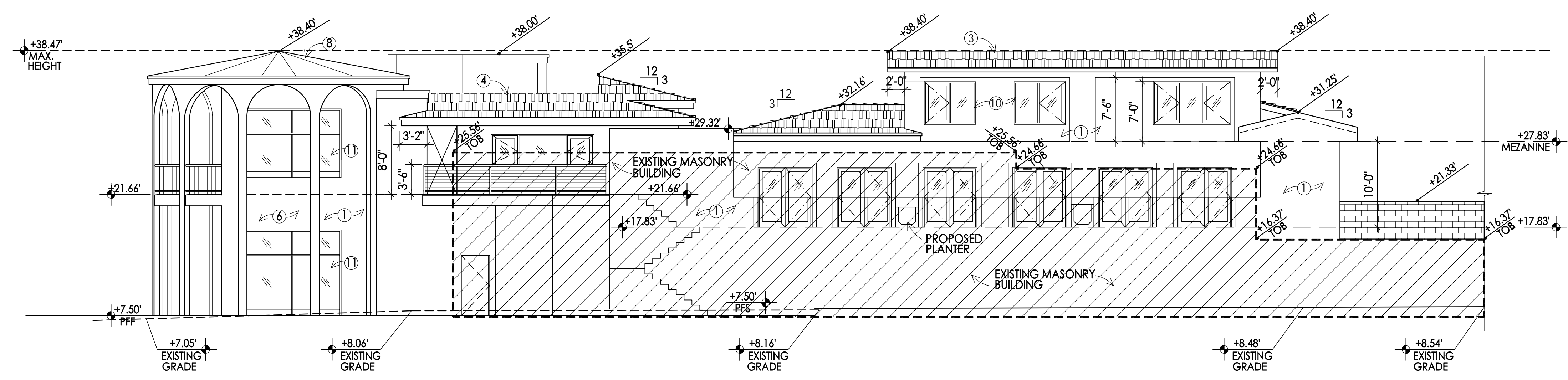

4 SOUTH ELEVATION  
 1/8" = 1'-0"

- PROPOSED EXTERIOR MATERIAL**
- ① STUCCO FINISH (SMOOTH)
  - ② STONE VENEER
  - ③ CMU EXPOSED
  - ④ ALUMINUM SHINGLES "COOL ROOF"
  - ⑤ COMPOSITE WOOD
  - ⑥ EXTERIOR METAL CLADDING
  - ⑦ METAL CORNICE (PREFAB)
  - ⑧ METAL ROOF "COOL ROOF"
  - ⑨ ALUMINUM LAP SIDING
  - ⑩ ALUMINUM WINDOWS
  - ⑪ ALUMINUM STOREFRONTS

**PREPARED BY**  
 NAME: F. LELAND HOPE, FL HOPE, ARCHITECTURE & PLANNING  
 ADDRESS: PO BOX 6029 SAN DIEGO, CA 92166  
 PHONE #: 619 220 7115  
 PROJECT ADDRESS: 5055 N. HARBOR DR. SAN DIEGO, CA 92106  
 PROJECT NAME: PECKHAM PLAZA  
 SHEET TITLE: GENERAL ELEVATIONS

REVISION 14:  
 REVISION 13:  
 REVISION 12:  
 REVISION 11:  
 REVISION 10:  
 REVISION 9:  
 REVISION 8:  
 REVISION 7:  
 REVISION 6:  
 REVISION 5:  
 REVISION 4:  
 REVISION 3:  
 REVISION 2:  
 REVISION 1: 09/05/2008

ORIG. DATE: 05-25-08  
 SHEET 5 OF 10  
 DEP#: